

# Patient report

Bio-Rad                      DATE: 03/26/2019  
D-10                         TIME: 12:02 AM  
S/N: #DJ4I016123        Software version: 4.20-2  
Sample ID:                 10448675  
Injection date             03/25/2019 11:31 PM  
Injection #: 40             Method: HbA1c  
Rack #: ---                Rack position: 1

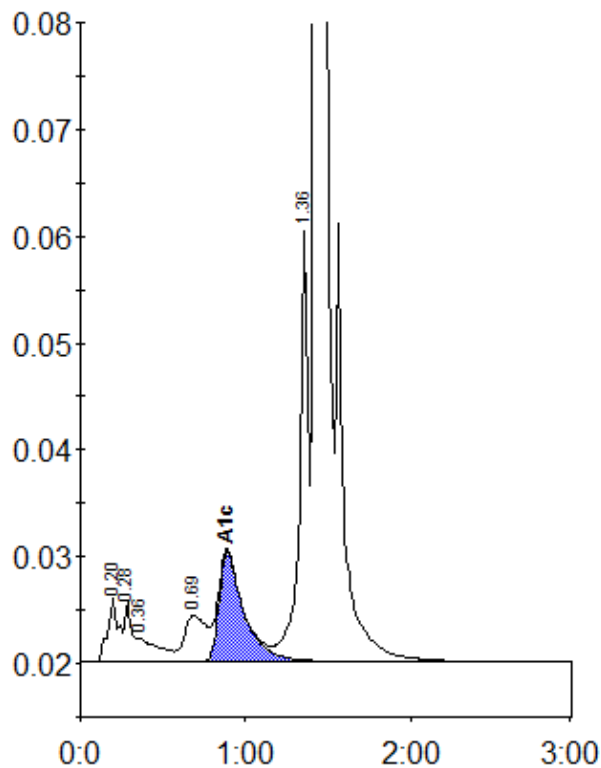

Peak table - ID: 10448675

| Peak        | R.time | Height  | Area    | Area % |
|-------------|--------|---------|---------|--------|
| A1a         | 0.20   | 6055    | 28274   | 1.1    |
| A1b         | 0.28   | 5694    | 17301   | 0.7    |
| Unknown     | 0.36   | 2278    | 20413   | 0.8    |
| LA1c/CHb-1  | 0.69   | 4299    | 40166   | 1.6    |
| A1c         | 0.89   | 10231   | 107714  | 6.1    |
| P3          | 1.36   | 40310   | 151167  | 6.1    |
| A0          | 1.43   | 680614  | 2099246 | 85.2   |
| Total Area: |        | 2464283 |         |        |

|                |     |
|----------------|-----|
| Concentration: | %   |
| A1c            | 6.1 |